

THE BIRTH OF THE BLUES

RAY HENDERSON
B.G. DE SYLVA and LEW BROWN
ARR. BY ART REDRICK

1ST SAX-EPALTO
MEDIUM SWING TEMPO

© MCMXXVI by HARMS, INC.

Copyright renewed

© MCMLVIII by HARMS, INC.

Publisher member of A. S. C. A. P.

International Copyright Secured. Made in U. S. A.

ALL RIGHTS RESERVED INCLUDING PUBLIC PERFORMANCE FOR PROFIT
The making of any unauthorized adaptation, arrangement or copy of this publication, or any part thereof,
is an infringement of copyright and subjects the infringer to severe penalties under the Copyright Law.

1. 2. *SOLI (UNIS)*
mf

F *mp* *mf*

mp *mf* *SOLI*

F *mp* *TUTTI*
CRESCENDO - - - - - *f*

mp

mp

Empty musical staff

Empty musical staff

Empty musical staff

THE BIRTH OF THE BLUES

RAY HEN
B.G. DE SYLVA and LEW BROWN
ARR. BY ART DEDRICK

2ND SAX - B^b TENOR

MEDIUM SWING TEMPO

© MCMXXVI by HARMS, INC.
Copyright renewed

© MCMLVIII by HARMS, INC.
Publisher member of A. S. C. A. P.

International Copyright Secured. Made in U. S. A.
ALL RIGHTS RESERVED INCLUDING PUBLIC PERFORMANCE FOR PROFIT
The making of any unauthorized adaptation, arrangement or copy of this publication, or any part thereof,
is an infringement of copyright and subjects the infringer to severe penalties under the Copyright Law.

2ND SAX. Pg. 2

THE BIRTH OF THE BLUES

THE BIRTH OF THE BLUES

RAY HENDERSON
B.G. DESYVA and LEW BROWN
ARR. BY ART DEDRICK

3RD SAX. - E^bALTO

MEDIUM SWING TEMPO

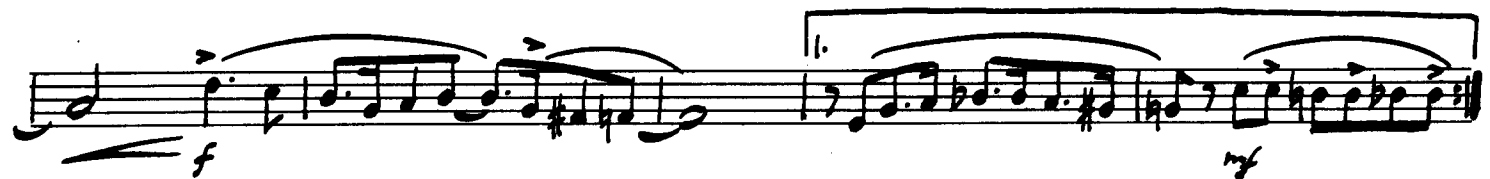
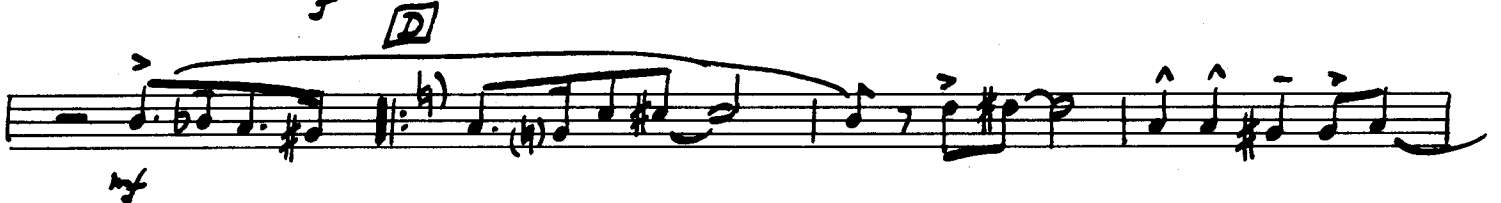
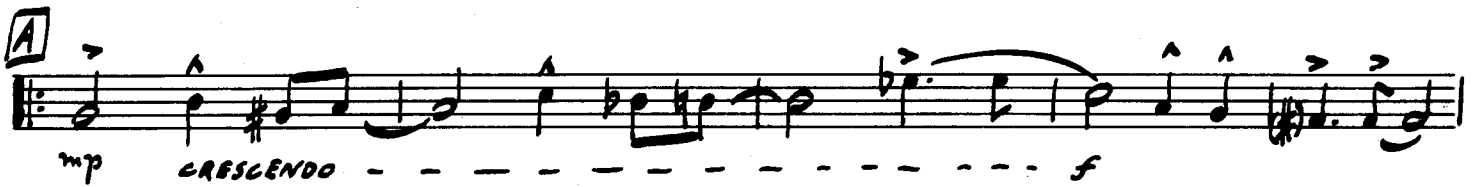

2. *SOLI (UNIS)* **E**

mf *mp*

SOLI **F** *mp* CRESCENDO - - - - -

TUTTI *f*

mp

THE BIRTH OF THE BLUES

RAY HENDERSON
B.G. DE SYLVA and LEWIS BROWN
ARR. BY ART DEDRICK

4TH SAX. - B^b TENOR

MEDIUM SWING TEMPO

THE BIRTH OF THE BLUES

5TH SAX. - E^b BARITONE

RAY HENDERSON,
B.G. DE SYLVA and LEW BROWN
ARR. BY ART DERRICK

MEDIUM SWING TEMPO

A SOLO
mp CRESCENDO

B TUTTI

D

© MCMXXVI by HARMS, INC.
Copyright renewed

© MCMLVII by HARMS, INC.

International Copyright Secured. Made in U. S. A.

ALL RIGHTS RESERVED INCLUDING PUBLIC PERFORMANCE FOR PROFIT
The making of any unauthorised adaptation, arrangement or copy of this publication, or any part thereof,
is an infringement of copyright and subjects the infringer to severe penalties under the Copyright Law.

Four empty musical staves, each consisting of five lines, provided for other instruments or as a continuation of the score.

THE BIRTH OF THE BLUES

RAY HENDERSON
B.G. DE SYLVA and LEN BROWN
ARR. BY ART DEDRICK

1ST B^b TRUMPET

MEDIUM SWING TEMPO

1ST TRPT. Pg. 2

THE BIRTH OF THE BLUES

Five empty musical staves, each consisting of five lines, provided for additional notation or rehearsal.

2ND B \flat TRUMPET

THE BIRTH OF THE BLUES

RAY HENDERSON
B.G. DESYLVA and LEW BRUNER
ARR. BY ART DEBRICK

MEDIUM SWING TEMPO

THE BIRTH OF THE BLUES

RAY HENDERSON;
B. G. DE SYLVA and LEW BROWN
Arr. By ART PEDRICK

1ST TROMBONE

MEDIUM SWING TEMPO

© MCMXXVI by HARMS, INC.
Copyright renewed

© MCMLVIII by HARMS, INC.
Publisher member of A. S. C. A. P.

International Copyright Secured. Made in U. S. A.

ALL RIGHTS RESERVED INCLUDING PUBLIC PERFORMANCE FOR PROFIT
The making of any unauthorized adaptation, arrangement or copy of this publication, or any part thereof,
is an infringement of copyright and subjects the infringer to severe penalties under the Copyright Law.

THE BIRTH OF THE BLUES

RAY HENDERSON;
B.G. DE SYLVA and LEW BROWN
ARR. BY ART DEDRICK

BASS TUBA

MEDIUM SWING TEMPO

SEMPRE STACCATO

© MCMXXVI by HARMS, INC.

Copyright renewed

© MCMLVIII by HARMS, INC.

Publisher member of A. S. C. A. P.

International Copyright Secured.

Made in U. S. A.

ALL RIGHTS RESERVED INCLUDING PUBLIC PERFORMANCE FOR PROFIT

The making of any unauthorized adaptation, arrangement or copy of this publication, or any part thereof, is an infringement of copyright and subjects the infringer to severe penalties under the Copyright Law.

THE BIRTH OF THE BLUES

RAY HENDERSON;
B.G. DE SYLVA and LEW BROWN
ARR. BY ART DERRICK

GUITAR

MEDIUM SWING TEMPO

Chord progressions and markings include:

- Staff 1: B^b , $D^b \dim.$, $E^b \text{mi}$, $B^b \text{maj. 7}$, B^b , $D^b \dim.$
- Staff 2: $E^b \text{mi}$, $B^b \text{maj. 7}$, B^b , B^b , $B \dim$, $F7$, $D^b \dim.$, B^b , D^7 , E^b , $C7$
- Staff 3: $F7$, $F9$, $F7 (b9)$, 1. B^b , $C \text{mi} 7$, $F7$; 2. B^b , $E^b \text{mi}$, B^b
- Staff 4: $D7$, $C \text{mi} 6$, $D7$, $C \text{mi}$, $D7$, $C \text{mi}$, $D7$, $G7$
- Staff 5: $C9$, G^b9 , $F7$, B^b , $B^b \dim$, $F7$, $D^b \dim$, B^b , D^7 , $D7$, E^b , $C7$
- Staff 6: $F7$, $F7 (b9)$, $F7$, $F7$, B^b , $C \text{mi} 7$, $F7$, B^b
- Staff 7: E^b , $E \dim$, B^b7 , B^b7 , E^b , G^7 , A^b , $F7$, B^b7
- Staff 8: 1. E^b ; 2. E^b , $F \text{mi} 7$, E^b , $G7$, $F \text{mi} 6$
- Staff 9: $G7$, $C7$, $F7$, B^b7 , E^b , $E^b \dim$, B^b7 , B^b7
- Staff 10: E^b , G^7 , A^b , $F7$, B^b7 , $B^b7 (b9)$, E^b
- Staff 11: B^b7 , E^b , B^b7 , $B^b7 (b9)$, E^b

© MCMXXVI by HARMS, INC.
Copyright renewed

© MCMLVIII by HARMS, INC.
Publisher member of A. S. C. A. P.

International Copyright Secured. Made in U. S. A.
ALL RIGHTS RESERVED INCLUDING PUBLIC PERFORMANCE FOR PROFIT
The making of any unauthorized adaptation, arrangement or copy of this publication, or any part thereof,
is an infringement of copyright and subjects the infringer to severe penalties under the Copyright Law.

THE BIRTH OF THE BLUES

STRING BASS

MEDIUM SWING TEMPO

PIZZ

THE BIRTH OF THE BLUES

RAY HENDERSON;
B.G. DE SYLVA and LEW BROWN
ARR. BY ART DEBARK

DRUMS

MEDIUM SWING TEMPO

HI HAT CYM.

© MCMXXVI by HARMS, INC.
Copyright renewed

© MCMLVIII by HARMS, INC.
Publisher member of A. S. C. A. P.

International Copyright Secured. Made in U. S. A.

ALL RIGHTS RESERVED INCLUDING PUBLIC PERFORMANCE FOR PROFIT.

The making of any unauthorised adaptation, arrangement or copy of this publication, or any part thereof, is an infringement of copyright and subjects the infringer to severe penalties under the Copyright Law.

PIANO

THE BIRTH OF THE BLUES

RAY HENDERSON

B.G. DE SYLVA and L. BROWN

ARR. BY ART DEDRICK

MEDIUM SWING TEMPO

Chords: B^b, Dbdim, Ebmi, B^b, B^b, B^b, Dbdim

Dynamic: *f*

Instruction: SEMPRE STACCATO

Chords: Ebmi, B^b, B^b, 1, [A] B^b, Bdim, F7, C[#]dim, B^b, D⁷

Dynamic: *mp*

Instruction: CRESCENDO

Chords: Eb, C7, F7, F9, F^(b9) 7, 1. B^b, Cmi7, F7

Dynamic: *f*

Chords: B^b, Ebmi, B^b, [B] D7, Cmi, D7, Cmi, D7, Cmi, D7

Dynamic: *mf*

Chords: G7, C7, G^b7, F7, 1, [C] B^b, Bdim, F7, C[#]dim.

Chords: B^b, D⁷, D7, Eb, C7, F7, B^b, Cmi7, F7, B^b SOLO 2

© MCMXXVI by HARMS, INC.
 Copyright renewed
 © MCMLVIII by HARMS, INC.
 Publisher member of A. S. C. A. P.
 International Copyright Secured. Made in U. S. A.
 ALL RIGHTS RESERVED INCLUDING PUBLIC PERFORMANCE FOR PROFIT
 The making of any unauthorized adaptation, arrangement or copy of this publication, or any part thereof,
 is an infringement of copyright and subjects the infringer to severe penalties under the Copyright Law.

D Eb Edim. Bb7 Bb+ Eb G+ Ab F7 Bb7

Bb7 1. Eb 2. Eb Fmi7 Eb

E G7 Fmi6 G7 C7

F7 Bb7 **F** Eb Edim Bb7 Bb+ Eb G+

mp CRESCENDO

Ab F7 Bb7 Eb Bb7

Eb Bb7 1 Eb

mp

THE BIRTH OF THE BLUES

CONDUCTOR'S GUIDE

MEDIUM SWING TEMPO - M.M. $\text{♩} = 132$

RAY HENDERSON;
B.G. DE SYLVA and LEW BROWN
ARR. BY ART DEDRICK

The musical score is written for a conductor's guide and includes the following parts and markings:

- Section B:** Includes **1ST TRPT. SOLO** (first trumpet solo) and **mf** dynamics.
- Section C:** Includes **TUTTI** and **TRBS. UNIS (SOFTLY)** (trumpets unison softly) markings. Dynamics include **7 p. pp** and **f**.
- Section D:** Includes **BR.** and **TUTTI** markings. Dynamics include **PIANO** and **mf**.

S-2357-29

© MCMXXVI by HARMS, INC.
Copyright renewed

© MCMLVIII by HARMS, INC.
Publisher member of A. S. C. A. P.

International Copyright Secured. Made in U. S. A.

ALL RIGHTS RESERVED INCLUDING PUBLIC PERFORMANCE FOR PROFIT
The making of any unauthorized adaptation, arrangement or copy of this publication, or any part thereof,
is an infringement of copyright and subjects the infringer to severe penalties under the Copyright Law.

Key annotations and performance instructions include:

- TRBS. (CUED IN TRPTS.)** 1.
- TUTTI**
- 2. BR.**
- SAXES**
- SAXES UNIS**
- mp** (mezzo-piano)
- TRBS.**
- TUTTI**
- SAXES**
- mp**
- TUTTI**
- SAXES SOLI**
- mp**
- TRBS.**
- CRESCENDO**
- f** (forte)
- BR.**
- TRB. SOLO (CUED IN TRPTS.)**
- SAXES**
- BR.**
- 1ST TRPT.**
- ENS. UNIS**
- RIM SHOT**
- mp**
- SAXES-TRBS**